



6/18/20

Livingston County Jail
Attn: LT. Eric Sanborn
420 S. Highlander Way
Howell, MI 48843
Phone: 517-546-2440
Email: Esanborn@livgov.com

SUBJECT: Operator and Fencing

We are pleased to provide you with a quote for materials, labor and supervision to install the following:

- Furnish and install 300' of 8' tall commercial galvanized fence with (2) 3' wide walk gates with 24v DC mag locks and 1 with keypad, (1) 3' wide walk gate with free entry/free exit by road, (1) 3' walk gate with panic bar for fire egress, (2) 10' wide double drive gates, (1) 6' wide walk gate
- To move existing slide gate and mount on new posts, move existing operator and existing gooseneck, add free exit sensor

Total \$24,235

Any alterations or deviation from above specs involving extra cost will be executed on upon written orders and will become an extra charge added to the estimate. All temporary fencing quotes are based on six month rental unless otherwise specified. All agreements are contingent upon strikes, accidents, weather or delays beyond our control. Unknown underground obstructions causing delays may result in extra charges. Our workers are fully covered by Workman's Compensation Insurance. Material pricing is good for 30 days. **PROPOSAL IS GOOD FOR 30 DAYS.**

ACCEPTANCE OF PROPOSAL:

Signature: _____ Date: _____

Sincerely,

Seth Votava
President
Office: 269-964-1596
Mobile: 810-599-0245
Email: svotava@justicefence.com

****Located in Howell and Battle Creek, MI**



West Location and Billing: 1276 E. Columbia Ave., Battle Creek, MI 49014
Phone: 269-964-1596 Fax: 269-964-0425



American Video Transfer Inc

Livingston County SD - Gate/Fencing quote 5/29/2020

Item	Description	LOW PRICE	HIGH PRICE
American Video	Complete project management • Abandon existing bollard Prox & Camera and install into new location • rerun new mic/speaker wire and cat6 wire to gate using new underground conduit - terminate in sally port security closet • Provide all electrical boxes and conduit required to keep wires safe from damage inside building • Change analog cameras to run over Cat6 using baluns. • Provide and install new camera Hikvision IP on side of building to cover gate and rear parking – use Cat 5/6 inside jail to sally port. • Adjust existing camera as necessary • Provide (2) industrial push buttons to open gate • Provide all wiring and programming between Mag locks, keypad and switches. (Justice Fence to provide keypad and mag locks) • Run 18/2 for power to fence mag locks from sally port. NOTE: system independent of jail prox card system. Provide new Camera for wall mount - to zoom in on new gate location. Wire to SallyPort switch	\$ 3,850.00	\$ 3,850.00
Electrical Subcontracting*	Run electrical from storage room panel to gate electric. Includes 20 amp breaker. Williamson Electric	\$ 850.00	\$ 1,200.00
Stanley Security	Camera licensing and programming camera to the Ominiview system. This cost is now eliminated. I had Stanley do it when upgrading Jail cameras	already done	already done
Electrical permits if require	Not sure if we need to pull permits - don't think so because it is county?	at cost if needed	at cost if needed
Underground Boring for low volt line and high voltage line **	Boring 1" conduit to jail, and 3/4" conduit to storage. Contractor Accurate Construction. Lower price if we don't need the \$600.00 hand hole (probably won't... need to talk to justice fence)	\$ 3,800.00	\$ 4,400.00
Justice Fence Option 1	I don't think we need this. It is \$600 for the hand hold	\$ -	\$ 600.00
Justice Fence Option 2	This option is for continuing the conduit to the Asset building - but I'm including it on that quote.	put on another project	put on another project
Concrete	We will have to fix concrete they underground guy messes up. Possilby do when Justice Fence does their's? They might do it?	?	?
Justice Fence	I do not have this figure	?	?

* Note: American Video will provide licensed electrician and pass direct cost only to project

** Note: Quoted from Accurate Construction Servcies. LCSD would issue PO to them directly

** Also Note: this includes " include locating and exposing existing utilities made known to us" and we would have to repour concrete - probably at the same time as we do such for any fence work.

ARE WE GETTING A LIGHT POLE OUT THERE? It would be nice for camera quality, and general security and convience

Low Price		High Price	
\$ 8,500.00	\$ 10,050.00		



March 5, 2020

Revised March 6, 2020 – reduced scope of work

Mr. Matt Eckman
American Video Transfer, Inc.
9931 E. Grand River Avenue
Brighton, Michigan 48116

Re: Livingston County Sheriff
150 S. Highlander Way
Howell, Michigan 48843
ACS Job No. 20-137

Dear Mr. Eckman:

Per our meeting on-site, we are pleased to offer the following proposal for professional services.

Demolition

For a fee of **\$450.00** we will sawcut and remove existing pavement as needed at existing building near cell tower. Our work would include sawcutting and removal of pavement from the project. Pavement replacement by others.

Directional Drilling

For a fee of **\$3,350.00** we will **provide & install** approximately 235 l.f. of conduit up to 1" (1) from greenbelt to greenbelt (at jail) and greenbelt to paved area (at cell tower) by method of Directional Drilling. Our work would include locating and exposing existing utilities made known to us, proper backfill and removal of spoils from the project.

Hand Hole

For a fee of **\$600.00** we will **provide and install** one (1) Hand Hole to be 11" x 18" x 18". Our work would include removal of spoils from the project.

BASE BID: \$4,400.00

ALTERNATE #1: \$1,800.00 additional to Bore across street to new building

The above work would be performed with the following assumptions.

- **If this is a “Prevailing Wage” project it is your responsibility to inform Accurate Construction Services, LLC and provide project specific “Wage Rates”. This proposal does not include “Prevailing Wage Rates” and would incur additional charges.**
- Accurate Construction Services, LLC takes no responsibility for damage to underground utilities, including, but not limited to, site lighting, electrical service, gas service and irrigation lines not marked by MISS DIG. *Locating of “private utilities” (anything not marked by Miss Dig) is not included in this proposal.*
- Normal ground conditions are assumed. Proposal does not include dealing with hidden objects, large rock, concrete, toxic or contaminated soils or excessive ground water.
- Accurate Construction Services, LLC is not responsible for permits, inspections or bonds.
- All backfill and compaction to be done using original spoils unless noted otherwise.
- Restoration of existing conditions is not included in this proposal.
- Pot holing to locate existing utilities in areas of pavement is not included in this proposal
- Traffic control and/or road signs are not included in this proposal.
- Upon approval of this proposal we request a Notice of Commencement be issued and forwarded to us as soon as possible.
- Payments due and unpaid to Accurate Construction Services, LLC (ACS) shall bear interest at the rate of 1.5% per month (18% per annum). ACS shall be entitled to any and all costs associated with the collection of unpaid Agreements which may arise from but not be limited to any unpaid balance, returned checks, and shall include but not limited to attorney fees, collection fees, court costs, and all ACS expenses. Customer agrees that any labor or materials used that are not listed for any reason on this Agreement shall be billed separately and Customer agrees to pay same.

This proposal is good for thirty (30) days from the above date. If you wish to accept this proposal, please sign and date below and return to the above address.

Thank you for considering us for your business and we look forward to working with you.

Accurate Construction Services, LLC

American Video Transfer, Inc.

Allan A. Cogan, President 3/6/2020
Name/Title Date

Name/Title Date

Jail / Office Building

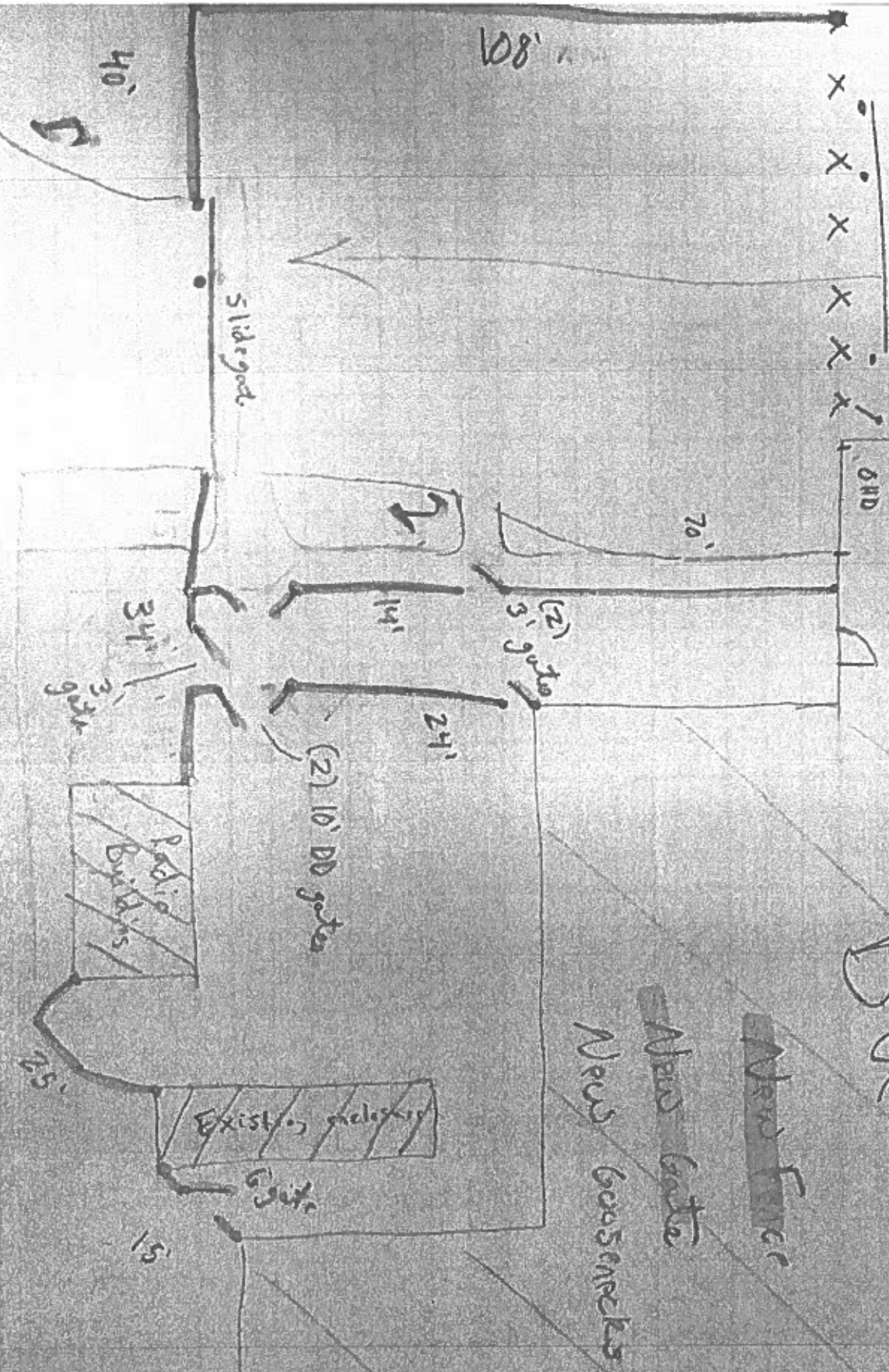

Existing

DD

New Fence

New Gate

New Enclosures